

WALKOUT CONC. WALL DETAIL
 3/4"=1'-0"

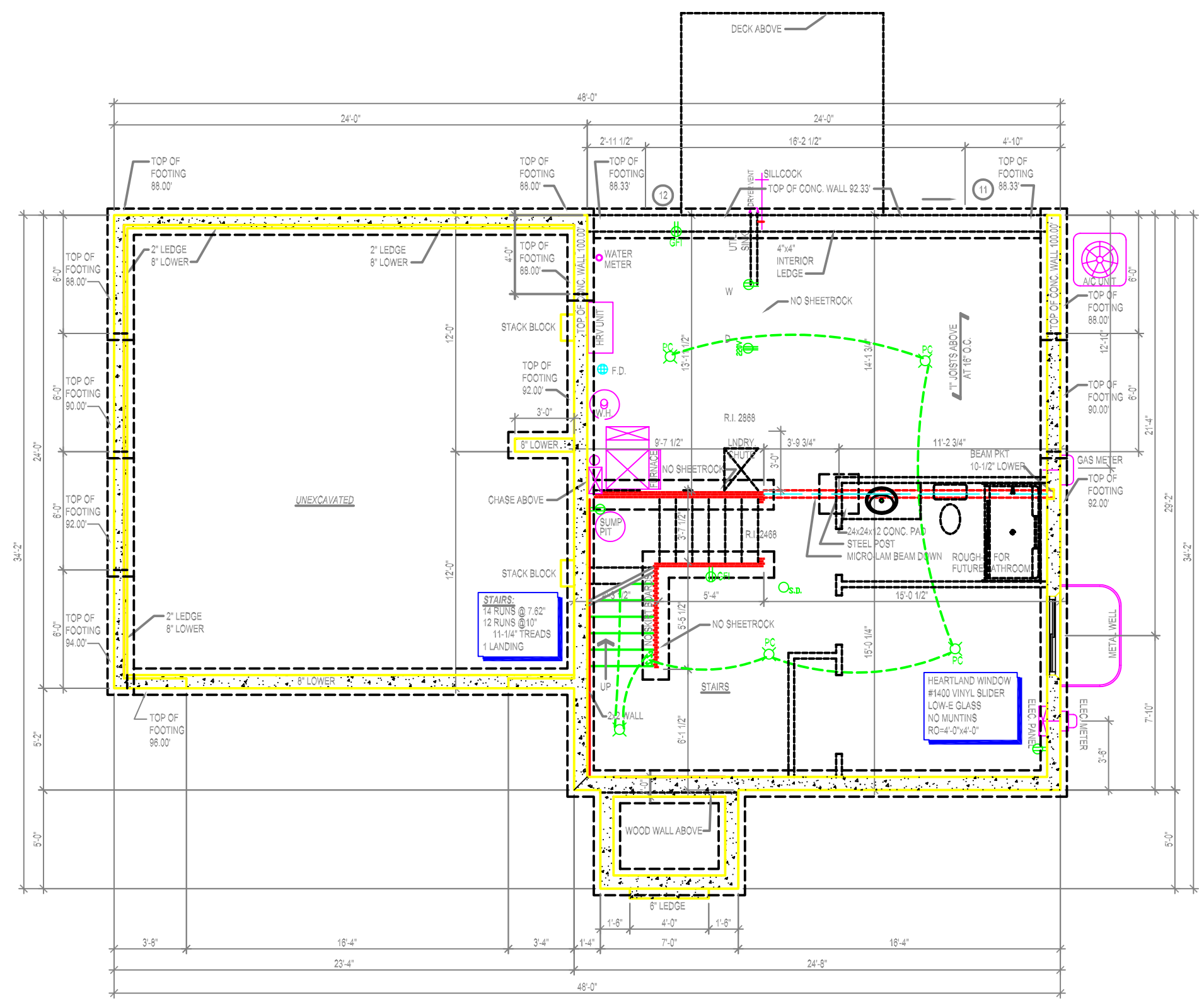

- BASEMENT NOTES:**
1. BASEMENT CONCRETE WALL HEIGHT IS 8'.
 2. BASEMENT CONCRETE WALLS ARE 8" WIDE, UNLESS NOTED OTHERWISE ON PLAN.
 3. INTERIOR FOOTINGS ARE 16"x8", UNLESS NOTED OTHERWISE ON PLAN.
 4. BASEMENT IS COMPLETELY UNFINISHED.
 5. NO FUTURE FINISH HEAT RUNS PROVIDED IN BASEMENT.
 6. LINE STAIRWELL OPENING WITH RIM-LAM.
 7. ADD EXTRA 2x ABOVE DOORS & WINDOWS FOR CASING BACKING.
 8. SEE "I" JOIST LAYOUT FOR LARGE WINDOW & DOOR HEADERS.

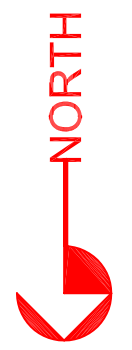

ELECTRICAL SCHEDULE

SERVICE SIZE - (150) AMP

⊕ 110V DUPLEX OUTLET	⊕ CEILING LAMP
⊕ DISPOSAL OUTLET	⊕ RECESSED CEILING LAMP (NO BAFFLES)
⊕ REFRIGERATOR OUTLET	⊕ FLAT CEILING CAN (HALO H5, 5000P TRIM)
⊕ DISHWASHER OUTLET	⊕ SLOPED CEILING CAN (HALO 845, 456W TRIM)
⊕ GROUND FAULT INTERRUPTER	⊕ WALL LAMP
⊕ WATER PROOF OUTLET	⊕ BATH FAN LIGHT (BROAN 678 50 CFM)
⊕ SWITCHED OUTLET	⊕ BATH FAN (BROAN 688 50 CFM)
⊕ 220V RANGE OUTLET	⊕ FLORESCENT LAMP
⊕ 220V OUTLET	⊕ DOOR CHIME (WHITE USI CHIME KIT)
⊕ TELEPHONE (CAT 5E)	⊕ DIMMER SWITCH
⊕ TELEVISION (RG-6)	⊕ CEILING FAN
⊕ THERMOSTAT	⊕ FAN CONTROLLER - LEVITON 6619 DW
⊕ S.D. SMOKE DETECTOR	

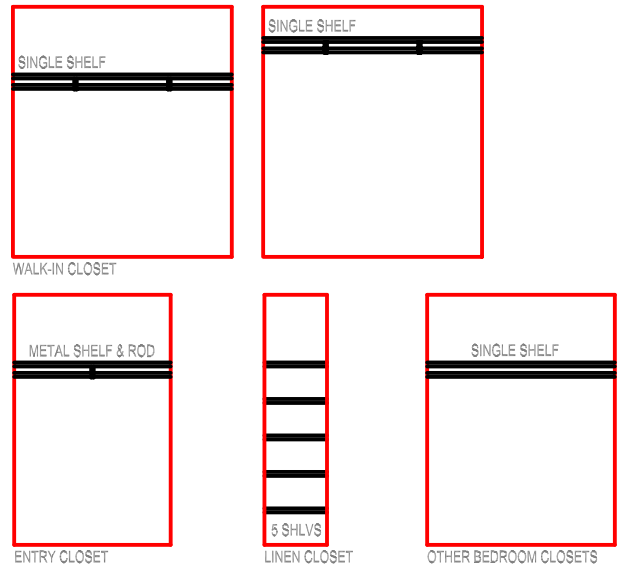

CLOSET SHELVES

1/4"=1'-0"

PELLA WINDOW & DOOR SCHED.

MANUFACTURER: PELLA
 INTERIOR METAL COLOR: CHAMPAGNE
 JAMB EXTENSION: 6-9/16"

EXTERIOR CLAD COLOR:
 MUNTINS: NONE

PCDH = PROLINE CLAD DOUBLE HUNG; INSULSHIELD GLASS (LOW-E & ARGON GAS)

#	MODEL	ROUGH-OPENING	NOTES
1.	PCD 3757-1	3'-3/4"x4'-9-3/4"	
2.	PCD 3757-1	3'-3/4"x4'-9-3/4"	
3.	PCD 3735-1	3'-3/4"x2'-11-3/4"	
4.	PCD 2541-1	2'-1-3/4"x3'-5-3/4"	
5.	PCD 2541-1	2'-1-3/4"x3'-5-3/4"	
6.	PCD 3757-1	3'-1-3/4"x4'-9-3/4"	
7.	PCD 3757-1	3'-1-3/4"x4'-9-3/4"	
8.	PCD 3757-1	3'-1-3/4"x4'-9-3/4"	
9.	PCD 3757-1	3'-1-3/4"x4'-9-3/4"	
10.	PCS 7282-XO	6'-0"x6'-10"	
11.	PCS 7282-OX	6'-0"x6'-10"	
12.	PCD 2541-1	2'-1-3/4"x3'-5-3/4"	

DECK SPECS.:

VERIFY ALL MATERIALS BEFORE BUILDING.
 BALUSTERS - 2x2 TREATED.
 DECK FLOOR BOARDS - 2x6 GREEN TREATED.
 HANDRAIL - GREEN TREATED.
 DECK JOISTS AND FRAMING-GREEN TREATED LUMBER
 NO ROCK OR SOD UNDER DECK.

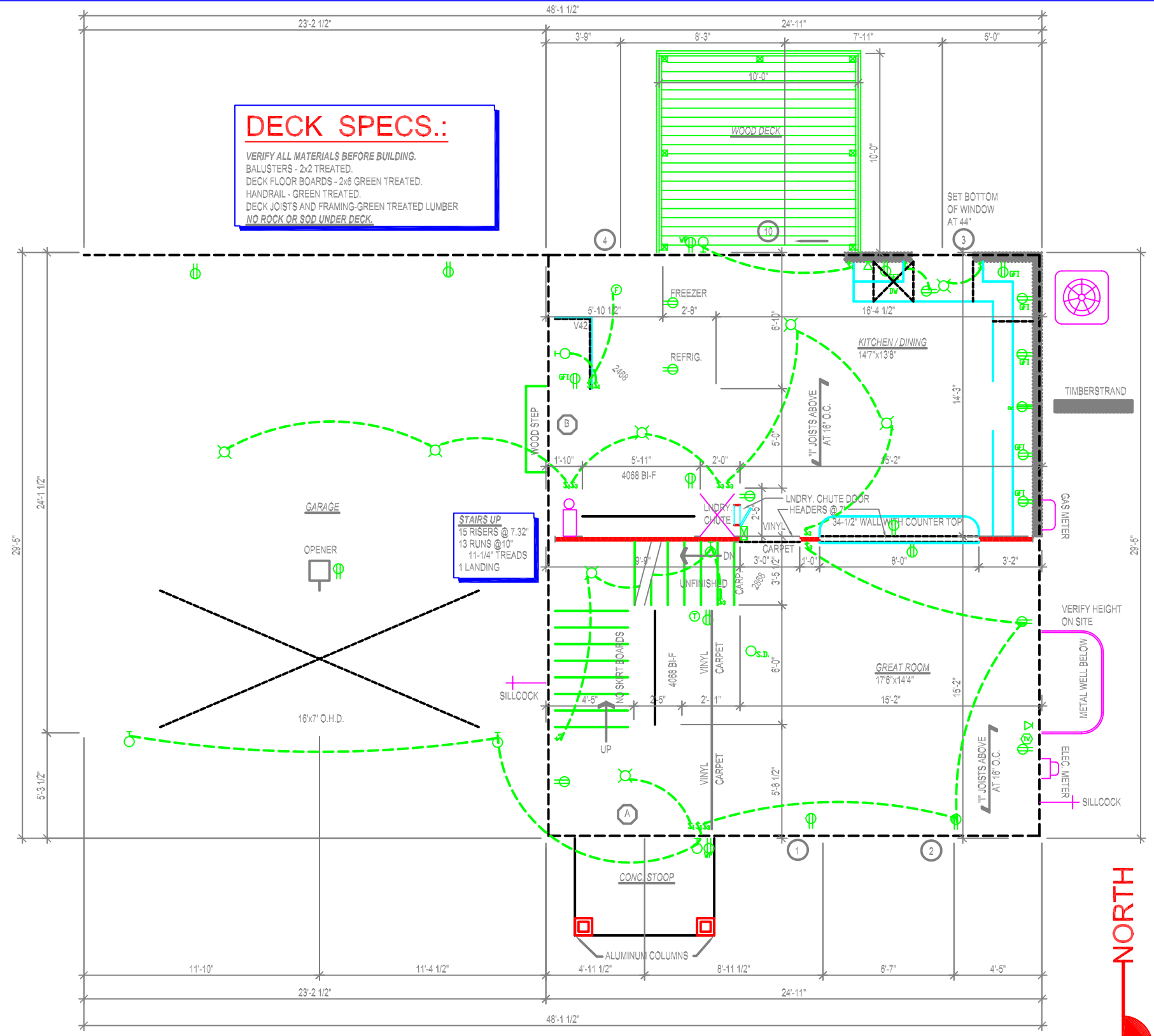

STAIRS UP
 15 RISERS @ 7.32"
 13 RUNS @ 10"
 11-14" TREADS
 1 LANDING

SQ.FT.

SECOND FLOOR = 676 S.F.
 FIRST FLOOR = 733 S.F.
 LOWER FLOOR = 0 S.F.
 TOTAL FINISHED = 1409 S.F.

DOOR SCHEDULE:

	MANUFACTURER	STYLE NUMBER	DOOR SIZE	SWING IS / OS	HANDING LH / RH	BACK SET	DEAD BOLT	THRESHOLD TYPE	JAMB WIDTH	SIDELIGHT STYLE & WIDTH	SIDELIGHT ATTACHED KNOB/HINGE/BOTH/LOOSE	FRAME SKIN/COLOR	HARDWARE COLOR	ROUGH-OPENING
A.	TAYLOR	S-60	3088	IN S.	LH	2-3/4"	YES	ADJUST.	6-9/16"	14"	KNOB	CLAD/	NICKEL	4'-6"x6" 10-1/2"
B.	TAYLOR	S-60	2868	IN S.	LH	2-3/4"	YES	ADJUST.	6-9/16"	-	-	BRICK MOLD	NICKEL	2' 10-1/2"x6" 10-1/2"

1st FLOOR NOTES:

- EXTERIOR WALLS ARE 2x6.
- FIRST FLOOR WALL HEIGHT IS 8'.
- FIRST FLOOR WINDOW HEIGHT IS 7', UNLESS NOTED OTHERWISE ON PLAN.
- NO INSULATION IN GARAGE WALLS OR CEILING.
- HANG DRYWALL IN GARAGE, TAPE ONLY HOUSE WALLS AND CEILING, NO TEXTURE OR PAINT.
- LINE STAIRWELL OPENING WITH RIM-LAM.
- ADD EXTRA 2x ABOVE DOORS & WINDOWS FOR CASING BACKING.
- SEE "I" JOIST LAYOUT FOR LARGE WINDOW & DOOR HEADERS.

105 S. 16TH ST.
 AMES, IA 50010-6009
 PHONE 233-4460
 FAX 233-6621

PRELUDE HOMES
 by HCS Builders, Inc.

Project: **5506 MARYLAND STREET**
 Drawing Title: **FIRST FLOOR PLAN**

Scale: 1/4"=1'0"
 Date: 03 MAY 05
 Revisions:
 1.
 2.
 3.
 Drawn by: MATT
A3
 of 5

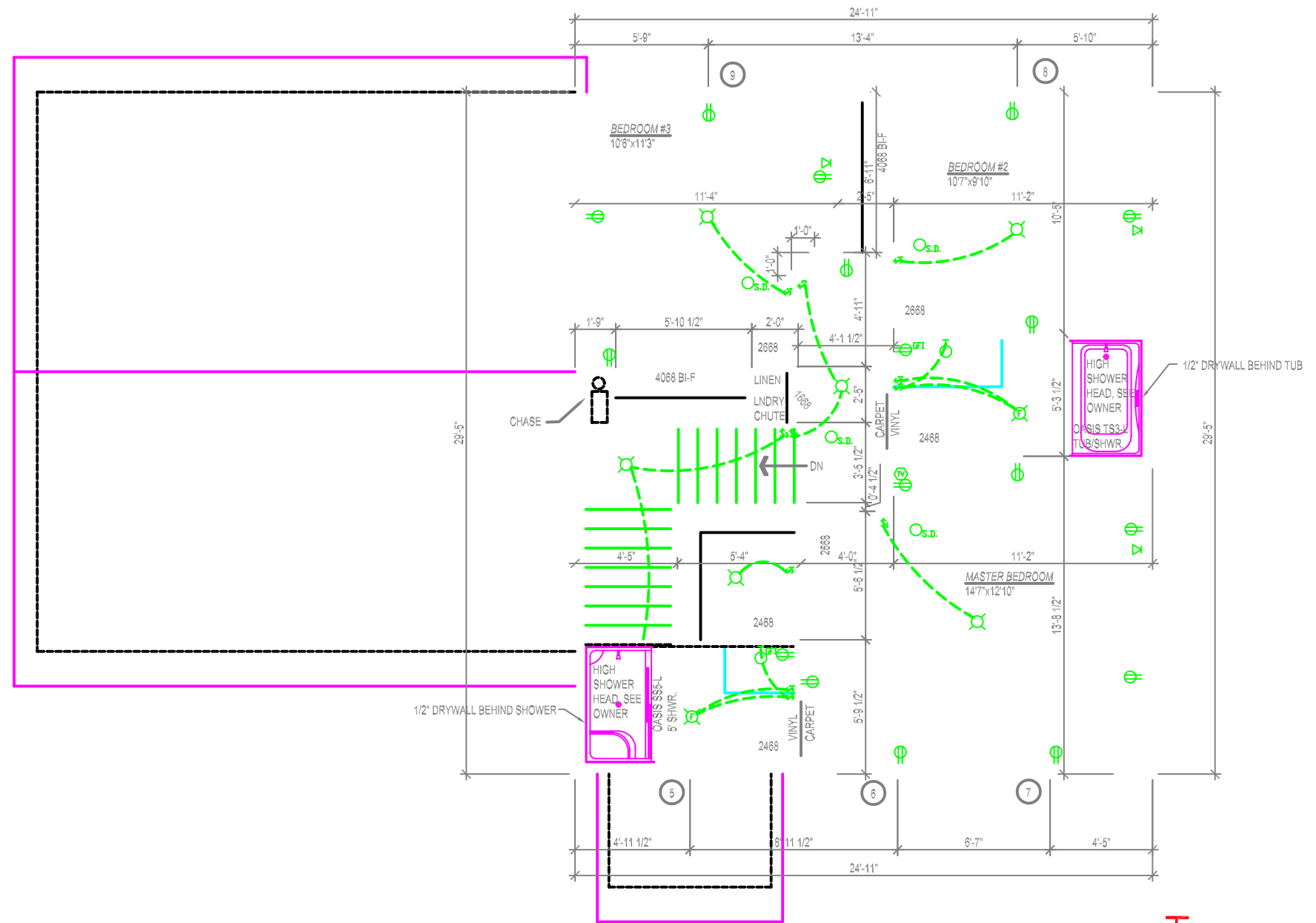

2nd FLOOR NOTES:

1. EXTERIOR WALLS ARE 2x6.
2. SECOND FLOOR WALL HEIGHT IS 8'.
3. SECOND FLOOR WINDOW HEIGHT IS 7', UNLESS NOTED OTHERWISE ON PLAN.
4. LINE STAIRWELL OPENING WITH RIM-LAM.
5. ADD EXTRA 2x ABOVE DOORS & WINDOWS FOR CASING BACKING.
6. SEE "I" JOIST LAYOUT FOR LARGE WINDOW & DOOR HEADERS.



105 S. 16TH ST.
AMES, IA. 50010-8009
PHONE 233-4460
FAX 233-6621

PRELUDEHOMES
by HCS Builders, Inc.

**5506 MARYLAND STREET
EXTERIOR ELEVATIONS**

Project:
Drawing Title:

Scale:
AS SHOWN
Date:
03 MAY 06
Revisions:
1.
2.
3.

Drawn by:
MATT

A5

of 5

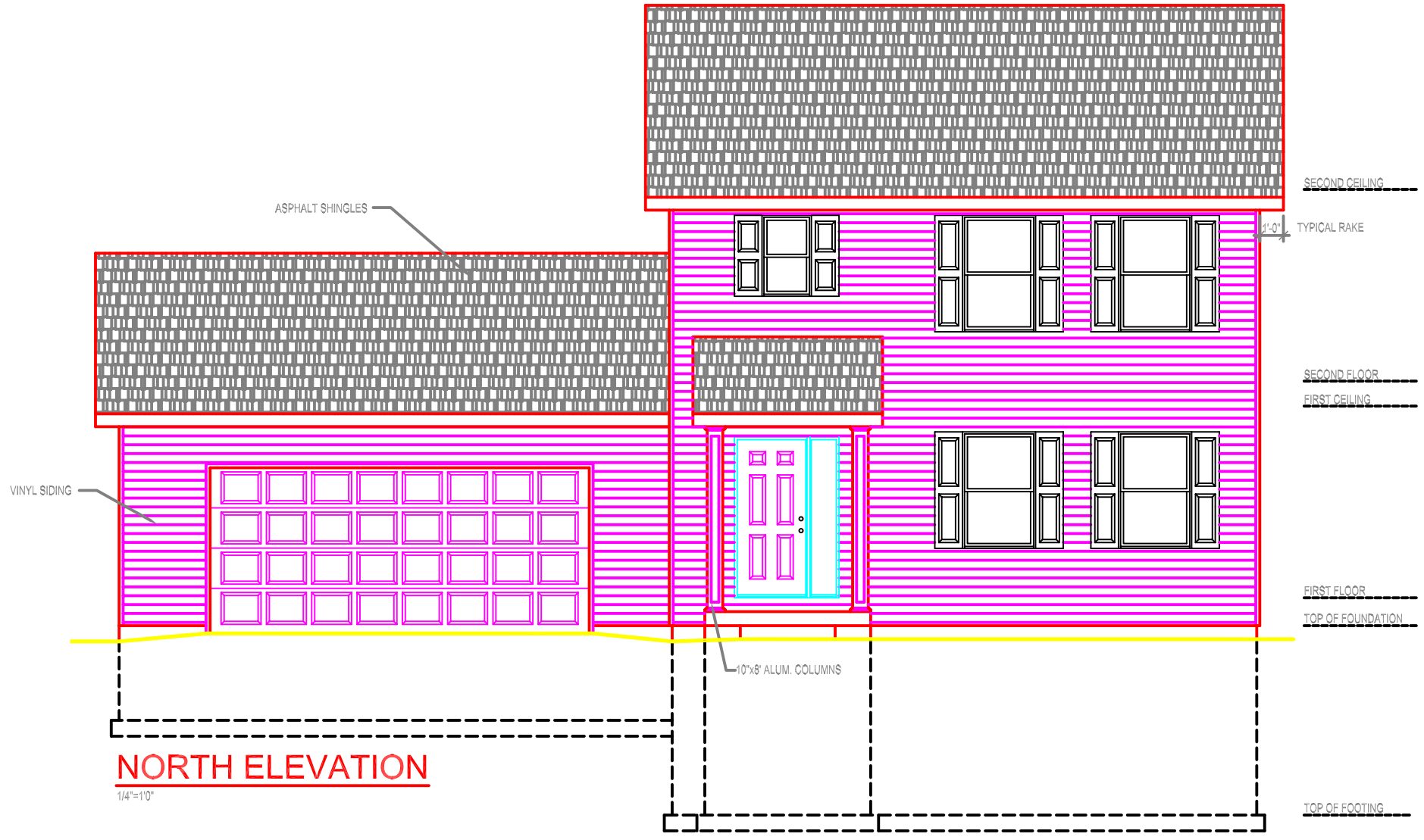

NORTH ELEVATION

1/4"=1'0"

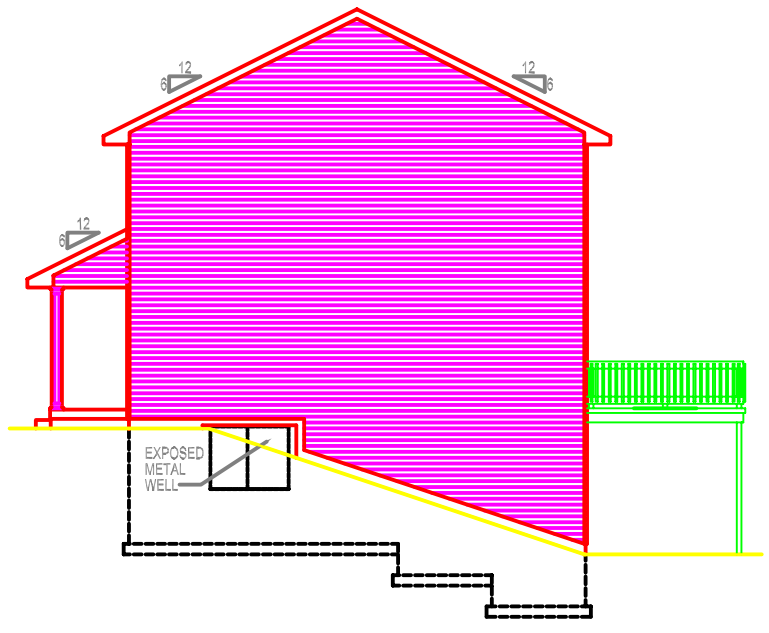

WEST ELEVATION

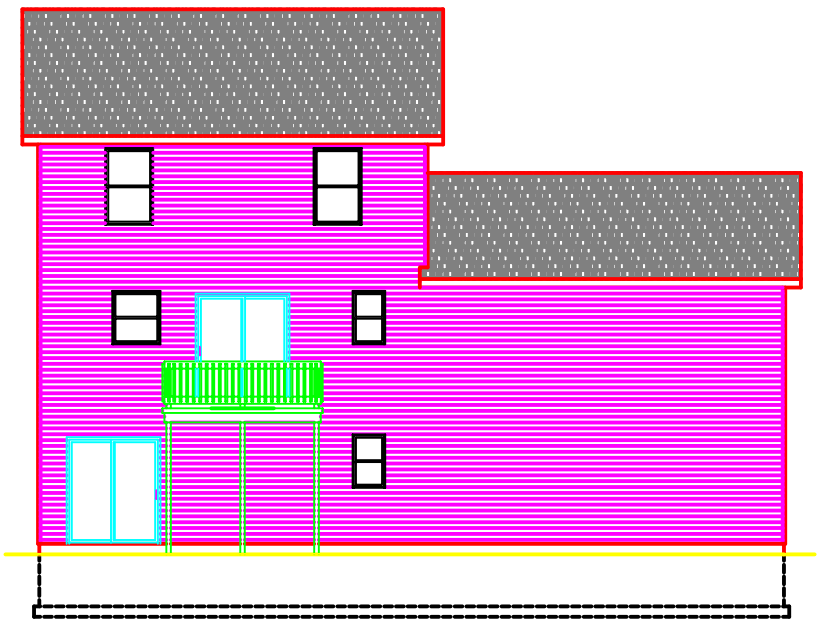

SOUTH ELEVATION

1/8"=1'0"

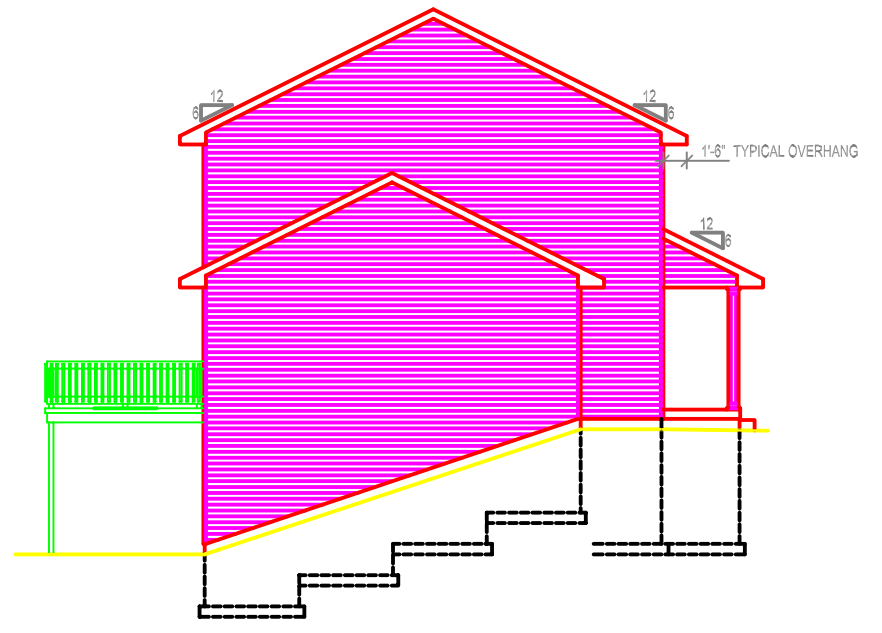

EAST ELEVATION